

# MATS

## *Managed Assets for Transportation Systems*

**MaineDOT**

***Randy Geaumont***  
*Highway Maintenance Superintendent*  
&  
*MATS System Administrator*

*“To obtain the full benefits of transportation asset management, the process and its principles must be embraced by an organization and become the way of doing business.”*

Source: FHWA-OP-04-037

# MaineDOT's Mission

*To responsibly provide our customers with the safest, most reliable transportation system possible, given available resources.*

*Asset Management allows us to ensure that we are doing this!*

# MATS

## *Managed Assets for Transportation Systems*

- MATS is a product that has been jointly developed by VT, ME, NH and a vendor (Booze-Allen, Delcan, Parsons)
- VT (1995), ME (2000), NH (2002)
- Started out as a “Maintenance Activity Tracking System”
- Assets were added in 2010, MATS became “Managed Assets for Transportation Systems”
- Total cost since 1995 = \$11.4 million (split roughly 3 ways)
- All 3 states own the code (no annual fees)
-

# Interfaces

## Ongoing/Automatic

- People and Payroll (Home grown “FREE2000” system)
- Transportation Network/LRS and Crew Assignment (Highways by Exor/Bentley)
- Fleet Assets and Usage (Asset Works M5)
- Contracts and Contract Payments (Home grown “FREE2000” system)

## Manual/Periodic

- Expenditure Accounts and Project IDs (Home grown FINISS and Projex)
- Bridge Assets (Bentley InspectTech)
- Buildings (State capital asset tracking system)

## Outputs

- Map Viewer (Internally developed web based mapping application and related web services built with ESRI software)
- Agency Dashboard (Oracle Business Intelligence)

# “AIMS” - MATS

## **AIMS – Asset Inventory Management System**

- Originally Microsoft Access Database
- Imported to MATS in October 2010
- Began reporting on specific asset at this time

# Asset Management

## Disclaimer

- This effort has taken many years
- More than one collection effort as well

## Lessons Learned

- Having a strong foundation (Data Governance)
- Data Managers and others to embrace
- Activities/groups for reporting standardization
- Don't focus on the software, it is a tool
- Know how you want to collect and use the data

# Data Governance

MaineDOT Data and Systems Governance Model  
May 6, 2009

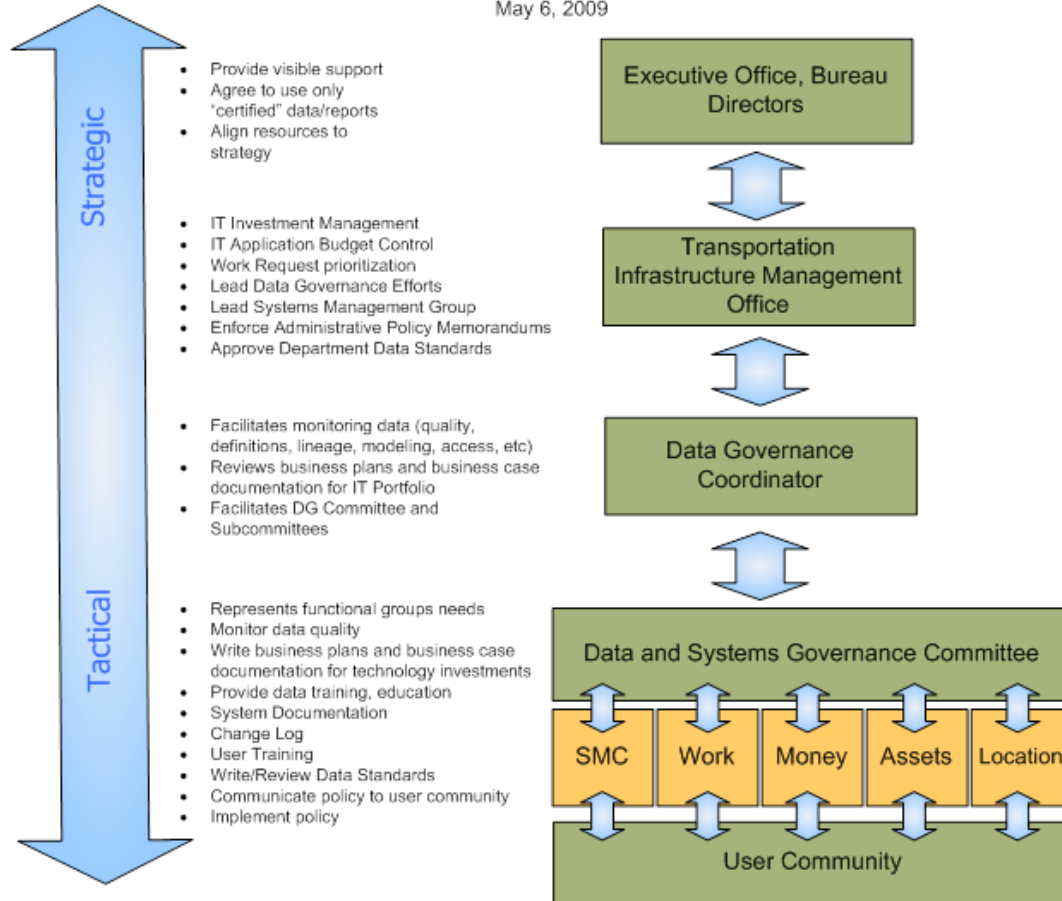

# INVENTORY OF MANAGED ASSETS

## DATA COLLECTION MANUAL

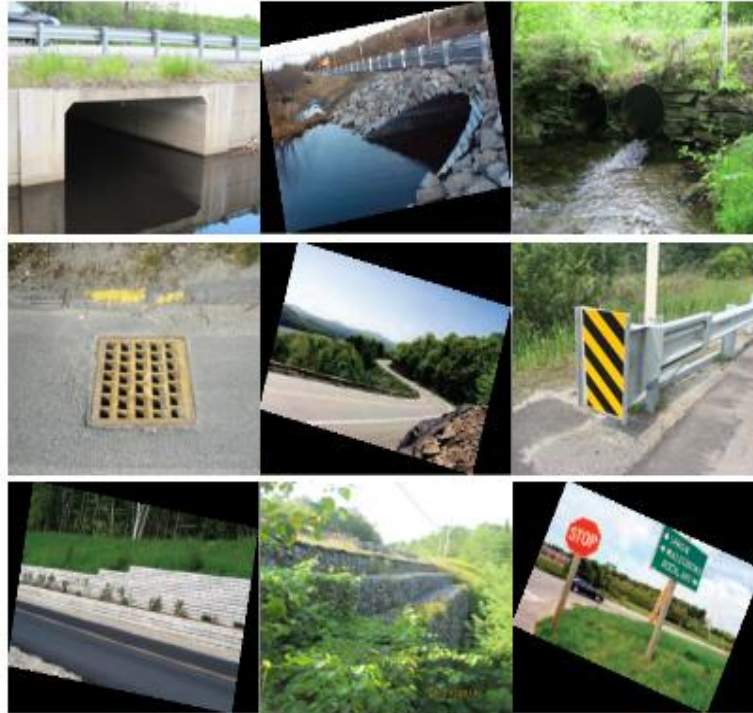

**Bureau of MAINTENANCE & OPERATIONS 2018**

Supersedes Document Dated 2016

*2018 No Boundaries Roadway Maintenance Practices  
Austin, TX*

# Asset Management

- Current Asset Count Approx. 176,000
  - Cross Culverts – 36,700
  - Entrance Culverts – 60, 861
  - Large Culverts (> 4') – 1,795
  - Bridges - 4,280\*
  - Catch Basins – 19,782
  - Major Signs – 2,418
  - Guardrail – 14,069
  - Buildings – 515
  - Many More.....

# Asset Management

Asset Management

Find

Asset Type

- 1-Administration
- 22-Light Poles
- 23-High Mast Poles
- 24-lots other agency-moosej
- 25-Ferry Service Vessel
- 26-Buildings
- 27-Bridge
- 35 - OHVD
- 36 - WWVD Site
- 44 - Park and Ride Lot
- 53-Culvert
- 54-Equipment - Small
- 59 -ADMIN BEACON
- 60-Traffic Signal
- 61-Trusses
- 1000-Sign Array Major
- 1001-Sign Array Minor
- 1100-Large Culvert - Array
  - Culvert - Inlet
  - Culvert - Outlet
  - Culvert - Barrel (S)
  - Wing Wall\_tab (S)
  - Comments (S)
  - Inspection (S)
- 1200-Guardrail - Array
- 1300-Retaining Wall - Array
- 1500-Application Modules
- 1600-Bridge (Other)
- 1700-Observatory
- 1800-Electrical Sites
- 1900-Improvements

Xref CO AT Xref LUSU AT Xref ATAG

Find  # of Records 15

Sys Id	Prompt	Mandatory	Visible	Read Only	Apply Format	Code Data Type
414	Material Type	<input type="checkbox"/>	<input checked="" type="checkbox"/>	<input type="checkbox"/>	<input type="checkbox"/>	200013 - Lookup - List of choices
402	Observational Data	<input type="checkbox"/>	<input checked="" type="checkbox"/>	<input type="checkbox"/>	<input type="checkbox"/>	200015 - Multiline Text - Multiline Text
408	Condition Assessment	<input type="checkbox"/>	<input checked="" type="checkbox"/>	<input type="checkbox"/>	<input type="checkbox"/>	200013 - Lookup - List of choices
403	Purpose	<input type="checkbox"/>	<input checked="" type="checkbox"/>	<input type="checkbox"/>	<input type="checkbox"/>	200013 - Lookup - List of choices
406	Length	<input type="checkbox"/>	<input checked="" type="checkbox"/>	<input type="checkbox"/>	<input type="checkbox"/>	200011 - Decimal - Any numeric data type
405	Height	<input type="checkbox"/>	<input checked="" type="checkbox"/>	<input type="checkbox"/>	<input type="checkbox"/>	200011 - Decimal - Any numeric data type
400	MHPC (if granite)	<input type="checkbox"/>	<input checked="" type="checkbox"/>	<input type="checkbox"/>	<input type="checkbox"/>	200013 - Lookup - List of choices
401	What it holds up	<input type="checkbox"/>	<input checked="" type="checkbox"/>	<input type="checkbox"/>	<input type="checkbox"/>	200013 - Lookup - List of choices
404	Descr of Risk of Dam...	<input type="checkbox"/>	<input type="checkbox"/>	<input type="checkbox"/>	<input type="checkbox"/>	200012 - Text - Any text.
407	Vertical-batter	<input type="checkbox"/>	<input checked="" type="checkbox"/>	<input type="checkbox"/>	<input type="checkbox"/>	200011 - Decimal - Any numeric data type
409	Seepage	<input type="checkbox"/>	<input checked="" type="checkbox"/>	<input type="checkbox"/>	<input type="checkbox"/>	200013 - Lookup - List of choices
410	Stream at bottom	<input type="checkbox"/>	<input type="checkbox"/>	<input type="checkbox"/>	<input type="checkbox"/>	200012 - Text - Any text.
411	Stream ID	<input type="checkbox"/>	<input type="checkbox"/>	<input type="checkbox"/>	<input type="checkbox"/>	200011 - Decimal - Any numeric data type
412	Bank Full Width	<input type="checkbox"/>	<input type="checkbox"/>	<input type="checkbox"/>	<input type="checkbox"/>	200011 - Decimal - Any numeric data type
413	Channel Slope	<input type="checkbox"/>	<input type="checkbox"/>	<input type="checkbox"/>	<input type="checkbox"/>	200011 - Decimal - Any numeric data type

New Xref CO AT

Screen Comments

# Asset Management

**OUC** 71504 - REGION 5 HOULTON CREW **Description** 0002X 264.822 - 265.228 LG\_CULVERT-47097 **Begin Town** 03460 - New Limerick

Core **Map** **Map Viewer** **Inspection-Site Info** **Comments (S)** **Culvert - Barrel (S)** **Culvert - Inlet** **Culvert - Outlet** **Wing Wall\_tab (S)** **Association** **DWR Usage**

**Owning OUC** 71504 - REGION 5 HOULTON CREW **Begin Date** Friday, May 30, 2014  
**Asset Group** Large Culvert **End Date**  
**Asset Parent** MRA-172057-0002X 260.2 - 266 **Install Date** Tuesday, September 19, 2017  
**Display Code** LG\_CUL-47097  
**Description** 0002X 264.822 - 265.228 LG\_CULVERT-47097 **Verification Status** FV - Field Verified  
**Asset Position** Across - Across the road  
**Comment** Node # 8173 by town fire warden

**Location**  
**Route** 0002X - US 2 **RLM Date** 7/23/2018

RLM **Coordinates-Decimal Degrees**

**Primary Location** Coordinates - Decimal Degrees **Total Distance:** 0.406 **Sync**  
**Begin Town** 03460 - New Limerick **End Town** 03460 - New Limerick  
**Begin MP** 264.822 259.870-266.560 **End MP** 265.228 259.870-266.560  
**Route Dir** A - Across / Over **Offset** 0.0000

Server	Path	File
oit-teaqfse...	\dot_mats_ldr_prod\	AS_47097_10...
oit-teaqfse...	\dot_mats_ldr_prod\	AS_47097_58...
oit-teaqfse...	\dot_mats_ldr_prod\	AS_47097_58...
oit-teaqfse...	\dot_mats_ldr_prod\	AS_47097_58...
oit-teaqfse...	\dot_mats_ldr_prod\	AS_47097_58...
oit-teaqfse...	\dot_mats_ldr_prod\	AS_47097_F2...

**Display all child attachments**  
**Add...** **Remove**

# Asset Management

**OUC** 71504 - REGION 5 HOULTON CREW **Description** 0002X 264.822 - 265.228 LG\_CULVERT-47097 **Begin Town** 03460 - New Limerick

Core **Map** **Map Viewer** **Inspection-Site Info** **Comments (S)** **Culvert - Barrel (S)** **Culvert - Inlet** **Culvert - Outlet** **Wing Wall\_tab (S)** **Association** **DWR Usage**

**Owning OUC** 71504 - REGION 5 HOULTON CREW **Begin Date** Friday, May 30, 2014  
**Asset Group** Large Culvert **End Date**  
**Asset Parent** MRA-172057-0002X 260.2 - 266 **Install Date** Tuesday, September 19, 2017  
**Display Code** LG\_CUL-47097 **Verification Status** FV - Field Verified  
**Description** 0002X 264.822 - 265.228 LG\_CULVERT-47097  
**Asset Position** Across - Across the road  
**Comment** Node # 8173 by town fire warden

**Location**  
**Route** 0002X - US 2 **RLM Date** 7/23/2018

**RLM** **Coordinates-Decimal Degrees**

**Primary Location** Coordinates - Decimal Degrees **Total Distance:** 0.406 **Sync**  
**Begin Town** 03460 - New Limerick **End Town** 03460 - New Limerick  
**Begin MP** 264.822 259.870-266.560 **End MP** 265.228 259.870-266.560  
**Route Dir** A - Across / Over **Offset** 0.0000

Server	Path	File
oit-teaqfse...	\dot_mats_ldr_prod\	AS_47097_10...
oit-teaqfse...	\dot_mats_ldr_prod\	AS_47097_58...
oit-teaqfse...	\dot_mats_ldr_prod\	AS_47097_58...
oit-teaqfse...	\dot_mats_ldr_prod\	AS_47097_58...
oit-teaqfse...	\dot_mats_ldr_prod\	AS_47097_58...
oit-teaqfse...	\dot_mats_ldr_prod\	AS_47097_F2...

**Display all child attachments**  
**Add...** **Remove**

# Asset Management

**OUC** 71504 - REGION 5 HOULTON CREW **Description** 0002X 264.822 - 265.228 LG\_CULVERT-47097 **Begin Town** 03460 - New Limerick

Core **Map** **Map Viewer** **Inspection-Site Info** **Comments (S)** **Culvert - Barrel (S)** **Culvert - Inlet** **Culvert - Outlet** **Wing Wall\_tab (S)** **Association** **DWR Usage**

**Owning OUC** 71504 - REGION 5 HOULTON CREW **Begin Date** Friday, May 30, 2014  
**Asset Group** Large Culvert **End Date**  
**Asset Parent** MRA-172057-0002X 260.2 - 266 **Install Date** Tuesday, September 19, 2017  
**Display Code** LG\_CUL-47097  
**Description** 0002X 264.822 - 265.228 LG\_CULVERT-4709 **Verification Status** FV - Field Verified  
**Asset Position** Across - Across the road  
**Comment** Node # 8173 by town fire warden

**Location**  
**Route** 0002X - US 2 **RLM Date** 7/23/2018

**RLM** Coordinates-Decimal Degrees

**Primary Location** Coordinates - Decimal Degrees **Total Distance:** 0.406 **Sync**  
**Begin Town** 03460 - New Limerick **End Town** 03460 - New Limerick  
**Begin MP** 264.822 259.870-266.560 **End MP** 265.228 259.870-266.560  
**Route Dir** A - Across / Over **Offset** 0.0000

Server	Path	File
oit-teaqfse...	\dot_mats_ldr_prodl	AS_47097_10...
oit-teaqfse...	\dot_mats_ldr_prodl	AS_47097_58...
oit-teaqfse...	\dot_mats_ldr_prodl	AS_47097_58...
oit-teaqfse...	\dot_mats_ldr_prodl	AS_47097_58...
oit-teaqfse...	\dot_mats_ldr_prodl	AS_47097_58...
oit-teaqfse...	\dot_mats_ldr_prodl	AS_47097_F2...

**Display all child attachments**  
**Add...** **Remove**

Synchronization Succeeded! Previous Begin Mile Point = 264.822, Begin Mile Point = 264.822211037568; Previous RLM Date = 7/23/2018 12:00:00 AM, New RLM Date = 9/25/2018 3:26:41 PM

OK

# Asset Management

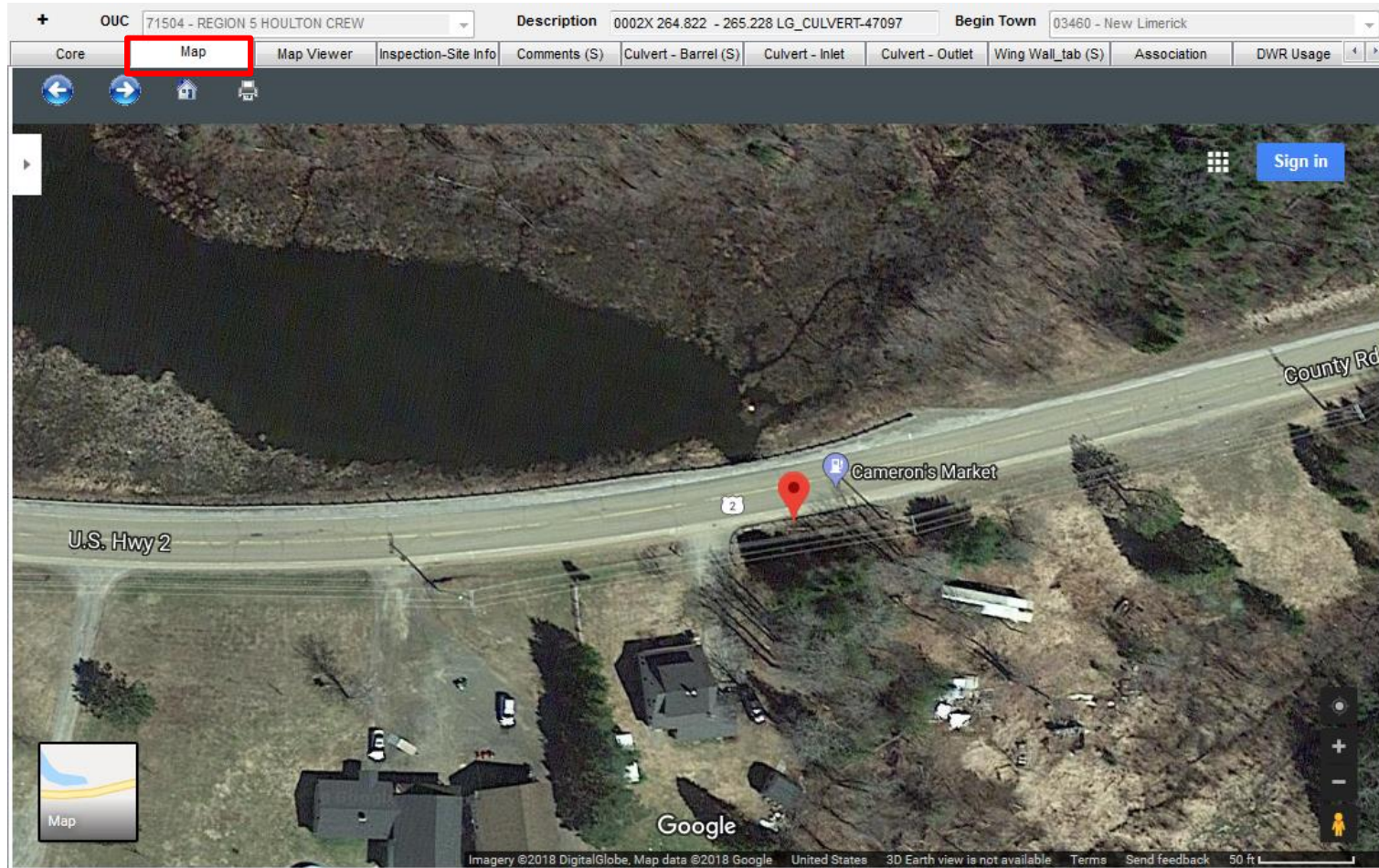

# Asset Management

## Daily Work Report

Reporting OUC	71504 - REGION 5 HOULTON CREW	DWR Type	ME-DWR-1 - ME DWR-1 Standard Work I	Spec Event		DWR Num	2385757
Activity	192 - Asset Inspection and Inventory	Mod User	Gregory.Scott	Wrk Req	2018 WP Reg 5 Infrastructure Inspection	DWR Date	23-JUL-18
Exp Acct	21162.18 - MAINTENANCE SYSTEM OPS	Mod Date	24-JUL-18				

Core Asset Labor Equipment Rental Material Stockpile Weather

Date\*  Reporting OUC\*

Activity\*  Expenditure Account\*

Work Request  Labor Account

Accomplishment

Labor \$	Equipment \$	Material \$	Total Cost	Unit Cost
\$141.91	\$0.00	\$0.00	\$141.91	\$28.38 Ea

# Asset Management

Reporting OUC: 71504 - REGION 5 HOULTON CREW    DWR Type: ME-DWR-1 - ME DWR-1 Standard Work I    Spec Event:    DWR Num: 2385757

Activity: 192 - Asset Inspection and Inventory    Mod User: Gregory.Scott    Wrk Req: 2018 WP Reg 5 Infrastructure Inspection    DWR Date: 23-JUL-18

Exp Acct: 21162.18 - MAINTENANCE SYSTEM OPS    Mod Date: 24-JUL-18

Core    Asset    Labor    Equipment    Rental    Material    Stockpile    Weather

OUC: 76600 - ENGINEERING & MANAGEME  
Asset Group: Driveway / Entrance Culvert

Find:

Asset	Accomp	UOM	Weighted Avg	Modify Asset
C548I 1.344 Culvert-97439	1.0000	Ea	20.00	<a href="#">C548I 1.344 Cul...</a>
0002X 264.822 - 265.228 LG_CULVERT-47097	1.0000	Ea	20.00	<a href="#">0002X 264.822 ...</a>
0002X 263.483 - 263.887 LG_CULVERT-47098	1.0000	Ea	20.00	<a href="#">0002X 263.483 ...</a>
0002X 261.396 - 261.792 LG_CULVERT-47100	1.0000	Ea	20.00	<a href="#">0002X 261.396 ...</a>
0002X 257.155 LG_CULVERT-47102	1.0000	Ea	20.00	<a href="#">0002X 257.155 ...</a>

Asset Comment:     Filter OUC: 71504 - REGION 5 HOULTON CREW

Location: Route: 0002X - US 2    RLM Date: 7/23/2018

RLM:

Primary Location:     Total Distance: 0.406   

Begin Town: 03460 - New Limerick    End Town: 03460 - New Limerick

Begin MP: 264.822    End MP: 265.228

Route Dir: A - Across / Over    Offset:

Accomp: 1.0000    UOM: Ea    Work Order:

# Asset Management

**MaineDOT Map Viewer**

Search... [x] [Q]

1024 County Rd, New Limerick  
46.12542, -67.94071 (Unk ft.)

0 Features Found: [A] Hide Road Info

**Road Information**

Route	Mile Point
0002X	264.82
H6190	15.22
PDGY75	23.99

Winter Crew	71504
Factored AADT	1721
Link/Element ID	3105600
Route Code	0002X
Primary Route Code	0002X
Begin Mile Point	264.6
End Mile Point	264.94
AADT Type	A
Federal Urban/Rural	Rural
Street Name	COUNTY RD
Map Scale	1:18000

Scale: 1:18000  
0.2mi

# Data Output

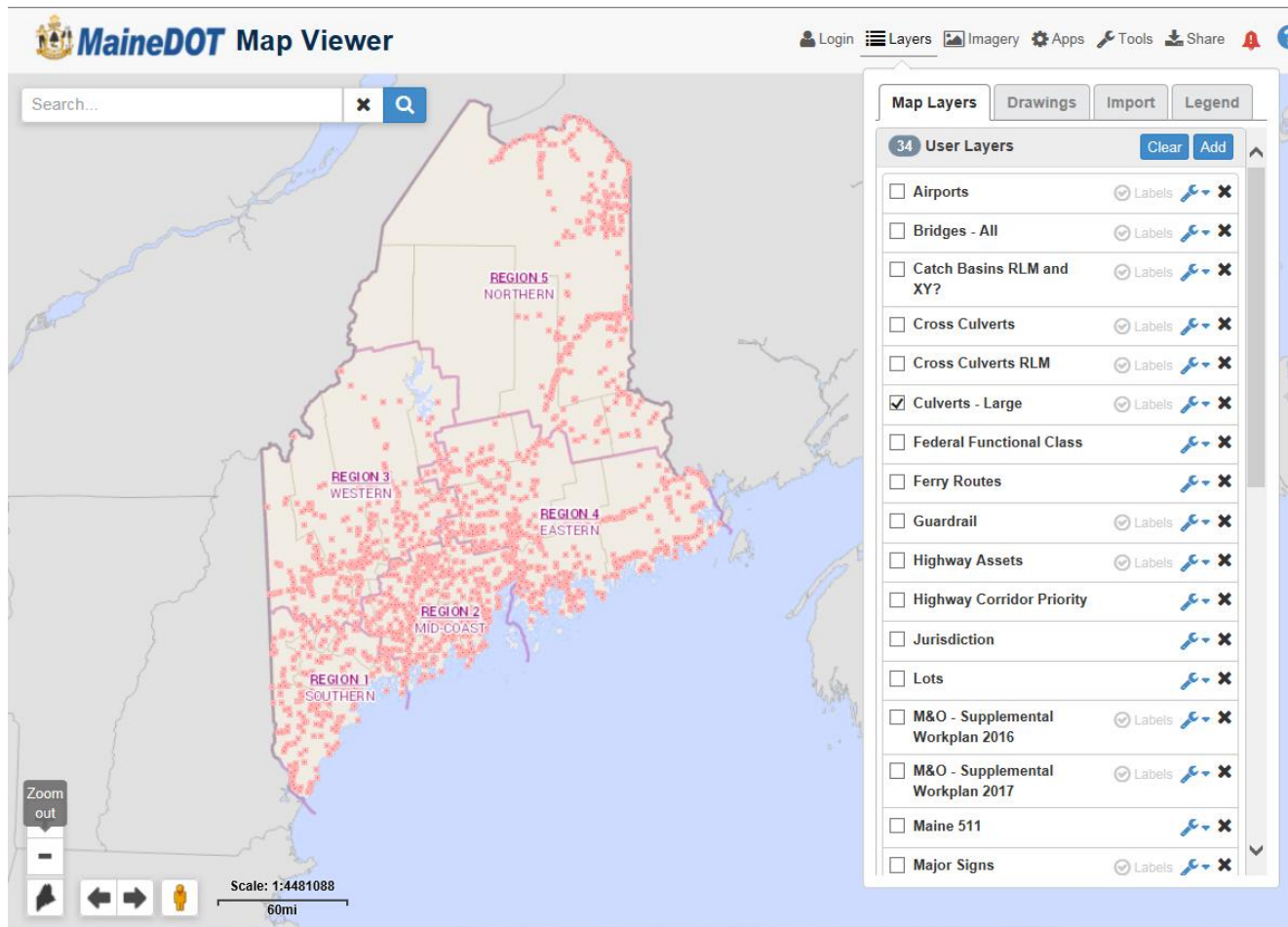

# Data Output

# Data Output

**MaineDOT Map Viewer**

47097

**Culverts - Large** 1

47097	
Asset ID	47097
Condition	Good
Crew	71504
Depth	3
Description	0002X 264.822 - 265.228 LG_CULVERT-47097
Element ID	LG_CUL-47097
Height	48
Last Inspection Date	7/23/2018
Length	60
MP	264.822
Region	5
RLM Date	7/23/2018
Route	0002X
Spans	1
Town	New Limerick
Type	Concrete Box Culvert
Width	96
X LONG	-67.94071
Y LAT	46.12542

REGION 5 NORTHERN

NEW LIMERICK

JEFFERY RD

COUNTY RD

LG\_CUL-47097

LG\_CUL-912838

Scale: 1:17999

0.2mi

# Data Output

Culverts - Large	
47097	
Asset ID	47097
Condition	Good
Crew	715
Depth	3
Description	000 LG
Element ID	LG
Height	48
Last Inspection Date	7/23/2018
Length	60
MP	264.822
Region	5
RLM Date	9/25/2018
Route	0002X
Spans	1
Town	New Limerick
Type	Concrete Box Culvert
Width	96
X LONG	-67.94071
Y LAT	46.12542

# Data Output

## Maine Department of Transportation

[Managed Asset/Feature Inventory](#)

Managed Roadside Hardware and Non-Transportation Facilities -  
Friday - October 12, 2018

**Report Description:** Detail of **LG\_CUL-47097** - Features by Element and Condition

### MY PARENT

<b>ELEMENT ID</b> <a href="#">MRA-172057</a>	<b>DESCRIPTION</b> 0002X 260.2 - 266.86 MRA-172057		<b>CREW NAME</b> REGION 5 ADMINISTRATION	<b>ASSET TYPE</b> USER ROUTE ASSETS	<b>X LONG</b>	<b>Y LAT</b>
<b>ROUTE</b>	<b>ELEMENT ID</b>	<b>BEGIN MILE POINT/TOWN</b>	<b>END MILE POINT/TOWN</b>	<b>MAINTENANCE CREW</b>	<b>SIDE OF ROAD</b>	<b>ASSET GROUP</b>
<a href="#">0002X</a>	<a href="#">LG_CUL-47097</a>	<a href="#">264.822 IN NEW LIMERICK</a>	<a href="#">265.228 IN NEW LIMERICK</a>	<a href="#">71504</a>	ACROSS	LARGE CULVERT
<b>(6) PICTURES AVAILABLE</b>		<b>(9) DWRS AVAILABLE</b>		<b>NO WRS AVAILABLE</b>	<b>NO CHILD RECORDS</b>	<b>NO STOCKPILES</b>
	<b>RLM DATE</b> 25-SEP-18		<b>INACTIVE DATE</b>		<b>CREW NAME</b> REGION 5 HOULTON CREW	<b>ASSET TYPE</b> LARGE CULVERT - ARRAY
	<b>BEGIN DATE</b> 30-MAY-14	<b>END DATE</b>		<b>Y LATITUDE</b> 46.12542	<b>X LONGITUDE</b> -67.94071	<a href="#">MDOT MAP</a> <a href="#">GOOGLE MAP</a>
	<b>SCORE</b> 87	<b>INSTALL DATE</b> 19-SEP-17		<b>NOTES</b> NODE # 8173 BY TOWN FIRE WARDEN		
	TAB_ASSET=2802					

<b>2802 - INSPECTION-SITE INFO(S)</b>				<b>TOTAL TAB ASSETS = 1</b>	
<b>DISPLAY CODE</b> INSP-1019594	<b>DESCRIPTION</b> INSPECTION #2 FOR LG_CUL-47097			<b>BEGIN DATE</b> 30-MAY-14	<b>END DATE</b>
<b>INSPECTOR</b> RWW		<b>LAST INSPECTION DATE</b> 23-JUL-18		<b>REPAIRED DATE</b>	
<b>VISITATION TYPES</b> SCHEDULED INSPECTION	<b>NEXT INSPECTION DATE</b>		<b>MODIFICATION DESCRIPTIONS</b>		<b>SINK HOLES</b> NONE
<b>COMMENT:</b> (NULL)					
TAB_ASSET=1103					

<b>1103 - CULVERT - BARREL (S)</b>				<b>TOTAL TAB ASSETS = 1</b>	
<b>DISPLAY CODE</b> BAR-586866	<b>DESCRIPTION</b> BARREL #1 FOR LG_CUL-47097			<b>BEGIN DATE</b> 02-OCT-12	<b>END DATE</b>
<b>BARREL STRUCTURE TYPE</b> 03 CONCRETE BOX CULVERT	<b>BARREL CONDITION.</b> 08 GOOD	<b>BARREL LENGTH(FT)</b> 60	<b>SPAN HEIGHT(IN)</b> 48	<b>SPAN WIDTH(IN)</b> 96	<b>SPAN NUMBER</b> 1
<b>SMOOTH BORE</b> YES	<b>DEPTH(FT)</b> 2	<b>SKEW ANGLE</b> NO	<b>ADD LENGTH?</b> NONE NEEDED	<b>ROAD SETTLING?</b> NO	

# Data Output

## Maine Department of Transportation

[Back to LG\\_CUL-47097](#)

Pictures About And Related To LG\_CUL-47097

Friday - October 12, 2018

### Report Description:

LG\_CUL-47097

LG\_CUL-47097

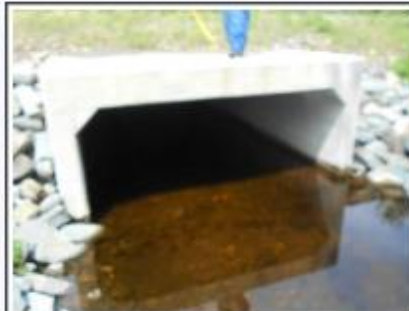

LG\_CUL-47097

LG\_CUL-47097

# Data Output

Current Pct Complete

All Budget Requests - Goal is 80% in CY **62.1%**

Select a Summary View: By Budget Request Owner

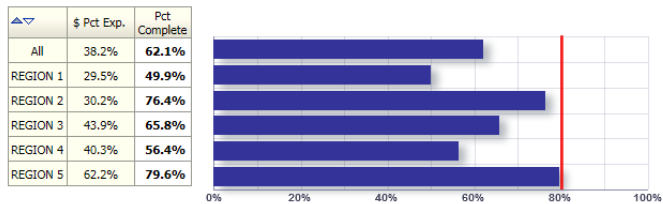

Select a Detailed View: Bureau Summary Details

Plan Est (\$M)	Pct Exp	Activity	Plan Qty	Labor Unit Cost	Pct of Planned Effort	Qty to Date	Pct Plan Qty Complete (Max=120%)	Effort Wtd Pct Compl
\$27.39	38.2%	102 - Roadway Base Cuts or Fills - CY	25	\$6.00	0.00%	0	0.0%	0.0%
		104 - Roadway Base Gravel - CY	5,060	\$24.00	1.67%	0	0.0%	0.0%
		112 - Repairing Surface - Ton	60	\$97.00	0.08%	58	96.5%	0.1%
		113 - Shimming - Ton	600	\$5.00	0.05%	0	0.0%	0.0%
		131 - Grading Shoulder and Gravel - ShMi	20	\$142.00	0.04%	20	100.0%	0.0%
		137 - Maintaining Guardrail or Fences - LF	12,301	\$8.00	1.33%	4,174	33.9%	0.5%
		138 - Installing Guardrail - LF	610	\$7.00	0.06%	1,170	120.0%	0.1%
		211 - Excavator or Backhoe Ditching - LF	1,123,969	\$2.00	34.46%	846,896	75.3%	26.0%
		212 - Winter Drainage Maintenance - Ea	1	\$20.00	0.00%	0	0.0%	0.0%
		213 - Grader Ditching - LF	2,347,116	\$0.00	13.80%	2,182,028	93.0%	12.8%
		221 - Cleaning Drainage Structure - Ea	112	\$62.00	0.09%	95	84.8%	0.1%
		222 - Repairing Drainage Structure - Ea	183	\$1405.00	3.46%	47	25.7%	0.9%
		223 - Replacing or Installing Drainage Structures - Ea	496	\$1933.00	12.91%	353	71.2%	9.2%
		331 - Applying Herbicide - ShMi	26	\$26.00	0.01%	0	0.0%	0.0%
		332 - Removing Trees - Ea	1,535	\$63.00	1.32%	0	0.0%	0.0%
		334 - Removing Brush - LF	366,681	\$1.00	5.66%	10,000	2.7%	0.2%
		511 - Repairing or Replacing Main Support Members - LF	315	\$95.00	0.40%	7	2.2%	0.0%
		512 - Repairing or Replacing Deck - SF	411	\$32.00	0.18%	60	14.6%	0.0%
		513 - Repairing or Replacing Joints - LF	1,025	\$160.00	2.21%	806	78.6%	1.7%
		514 - Repairing or Replacing Abutments - SF	2,186	\$65.00	1.93%	440	20.1%	0.4%
		515 - Repairing or Replacing Retaining Walls - SF	3,453	\$110.00	5.12%	3,057	88.5%	4.5%
		516 - Repairing or Replacing Piers - SF	100	\$135.00	0.18%	0	0.0%	0.0%

Pct of Planned Effort (hover over for data text)

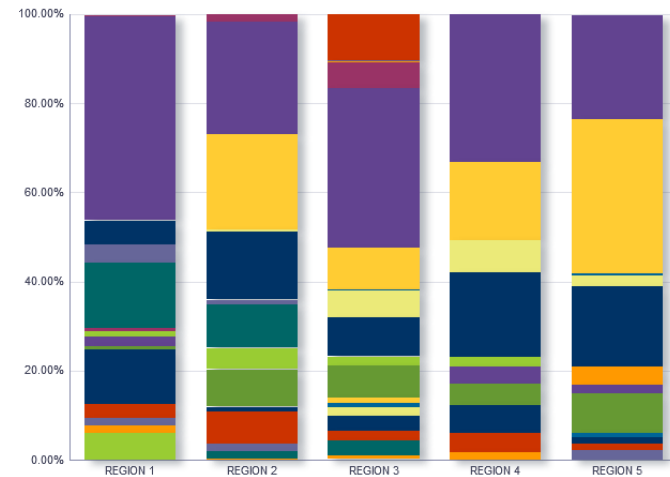

# Data Output

## MaineDOT Business Intelligence

### M&O Performance Management

#### Work Plan Progress Work Plan Expenditures

##### Itemized Work Plan

■ Pct Expended (FACT)

BR Owner	BR ID	Budget Request Description	MATS Costs	FACT Costs	MATS Estimate	FACT Exps./MATS Est.
ENGINEERING & MANAGEMENT SERVICES	22810	Region 6 Itemized Work Plan CY2018	\$0	\$0	\$0	
REGION 1	22792	Region 1 Itemized Work Plan CY2018	\$1,786,446	\$2,493,342	\$6,060,000	41%
REGION 2	22791	Region 2 Itemized Work Plan CY2018	\$2,118,471	\$4,857,302	\$7,008,686	69%
REGION 3	22856	Region 3 Itemized Work Plan CY2018	\$1,756,610	\$2,912,781	\$4,000,000	73%
REGION 4	22855	Region 4 Itemized Work Plan CY2018	\$2,978,905	\$3,917,121	\$7,398,200	53%
REGION 5	22854	Region 5 Itemized Work Plan CY2018	\$1,816,396	\$1,746,844	\$2,922,600	60%
Total This BR Type			\$10,456,829	\$15,927,390	\$27,389,486	58%

[Print](#) - [Export](#)

##### Statewide Work Plan

■ Pct Expended (FACT)

BR Owner	BR ID	Budget Request Description	MATS Costs	FACT Costs	MATS Estimate	FACT Exps./MATS Est.
	22811	24-Hour Operations Center CY2018	\$282,470	\$721,271	\$550,000	131%
	22812	ITS Device Maintenance CY2018	\$45,527	\$135,142	\$176,000	77%
	22813	Communication and Outreach CY2018 (R6 Only)	\$0	\$43,916	\$155,000	28%
	22814	Employee Education and Training (M&O) CY2018	\$3,079,374	\$4,276,587	\$4,980,000	86%
	22815	Infrastructure Inspections & Inventory CY2018	\$383,832	\$935,165	\$1,300,000	72%
	22816	Environmental Program Management CY2018	\$0	\$524,885	\$980,000	54%
	22817	Region 1 Administration CY2018	\$72,246	\$787,258	\$920,000	86%
	22818	Region 2 Administration CY2018	\$174,267	\$1,179,057	\$1,250,000	94%
	22819	Region 3 Administration CY2018	\$63,756	\$766,531	\$1,165,000	66%
	22820	Region 4 Administration CY2018	\$152,011	\$1,046,430	\$1,350,000	78%
	22821	Region 5 Administration CY2018	\$64,078	\$887,904	\$990,000	90%
	22822	Region 6 Administration CY2018	\$47,747	\$1,676,838	\$1,900,000	88%

# Questions?

