

MAASTO 2017

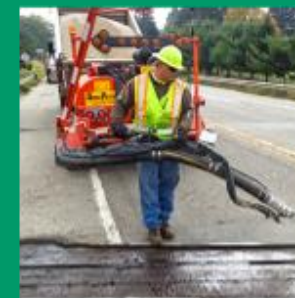

OHIO DEPARTMENT OF
TRANSPORTATION

TSMO AT ODOT

John MacAdam

PRESENTATION OUTLINE

- ① What is TSMO?
 - ② Where are we?
 - ③ Where are we going?
-

WHAT IS TSMO?

Transportation Systems Management & Operations

WHAT IS TSMO?

ODOT's Asset Management Program

- ④ Coordinated strategies and a philosophy to
TAKE CARE OF WHAT WE HAVE
 - ④ Requires participation from across the Department
 - ④ Planning & Engineering
 - ④ Construction
 - ④ Maintenance
-

WHAT IS TSMO?

ODOT's TSMO Program

- ④ Coordinated strategies and a philosophy to **MAKE OUR SYSTEM WORK BETTER, IMPROVE SAFETY, ENHANCE CAPACITY**
 - ④ Requires participation from across the Department
 - ④ Planning & Engineering
 - ④ Construction
 - ④ Maintenance
-

WHAT IS TSMO?



WHAT IS TSMO?

Alternative ways to use what we have:

- ⌚ Reduce recurring congestion (rush hour)
 - ⌚ Reduce non-recurring congestion (weather, crashes, work zones, special events)
 - ⌚ Using technology (devices, data, etc.)
-

TYPICAL RURAL CONGESTION

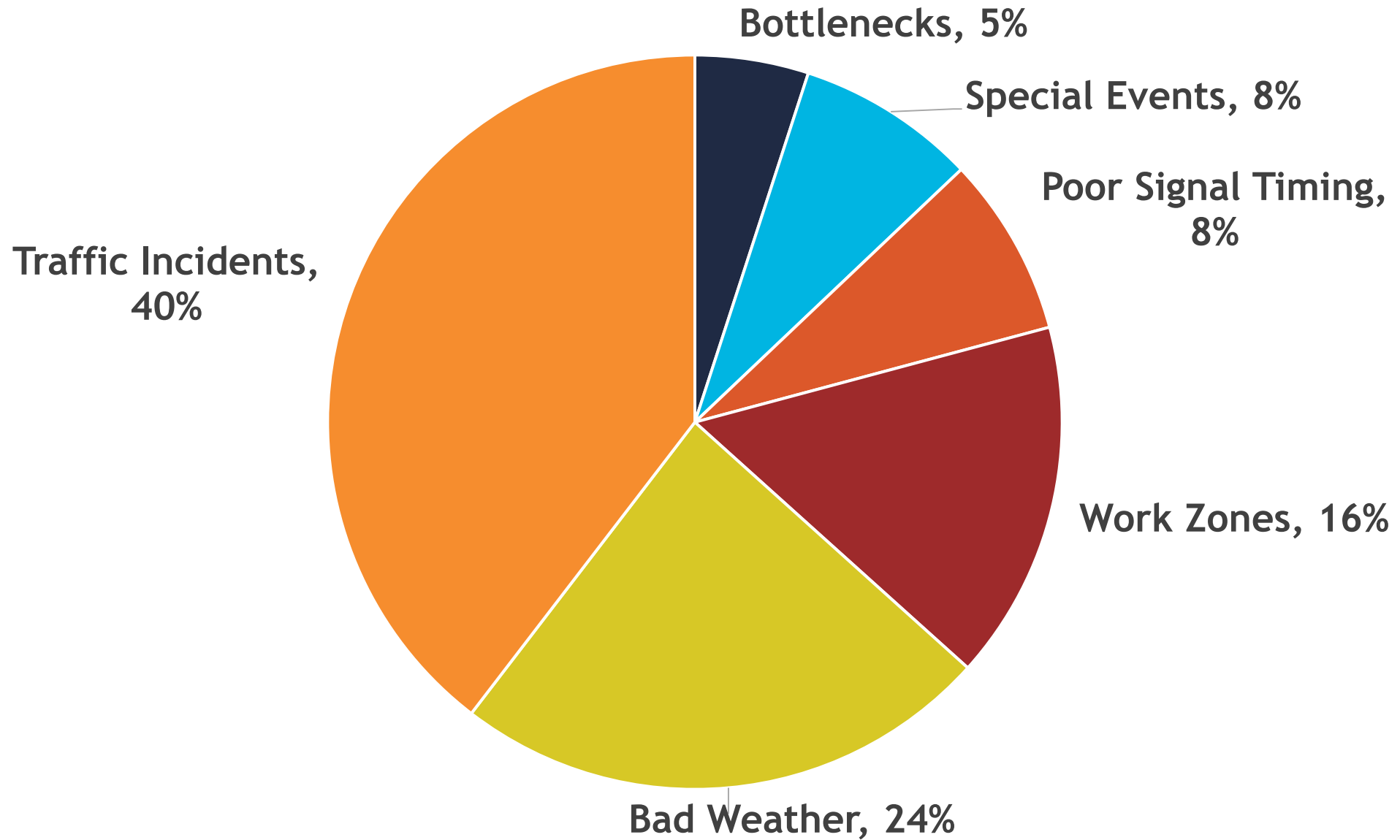

WHERE ARE WE?

ITS & TMC

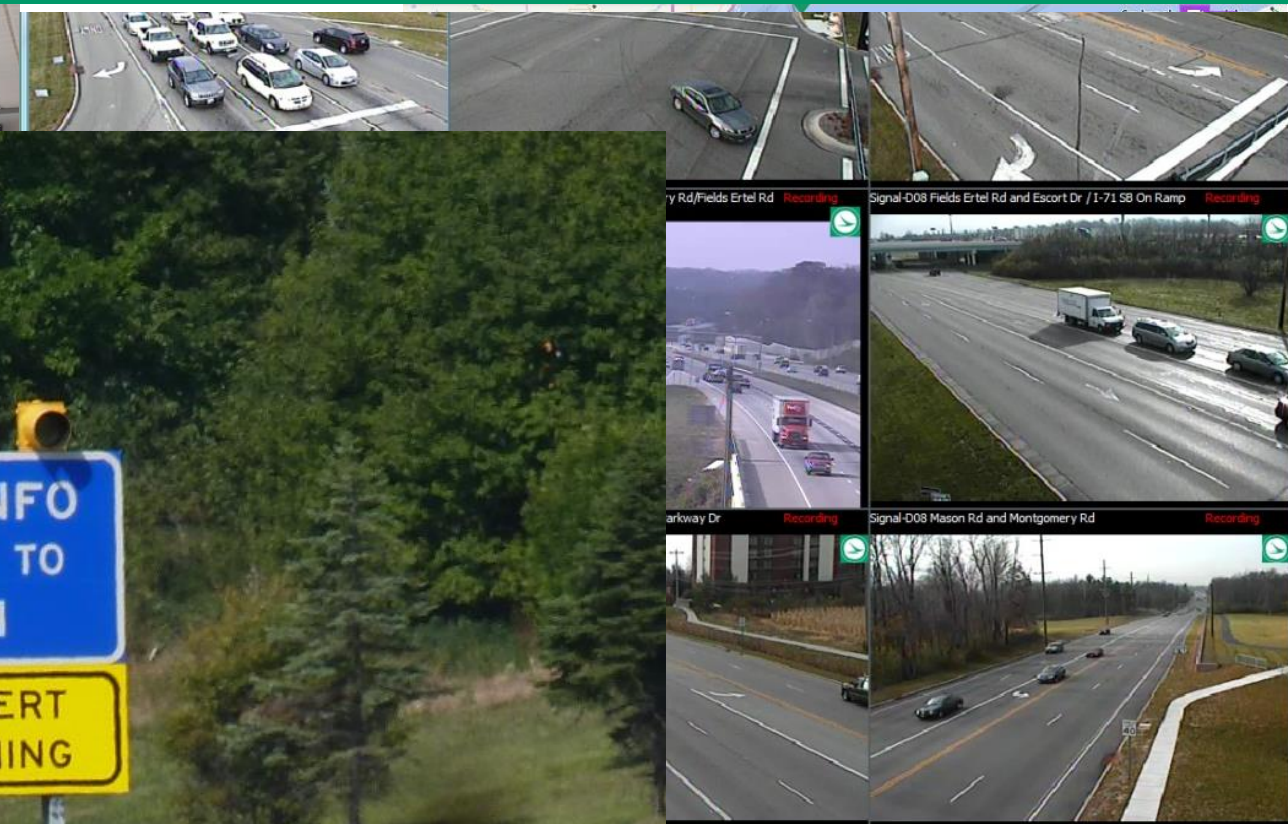
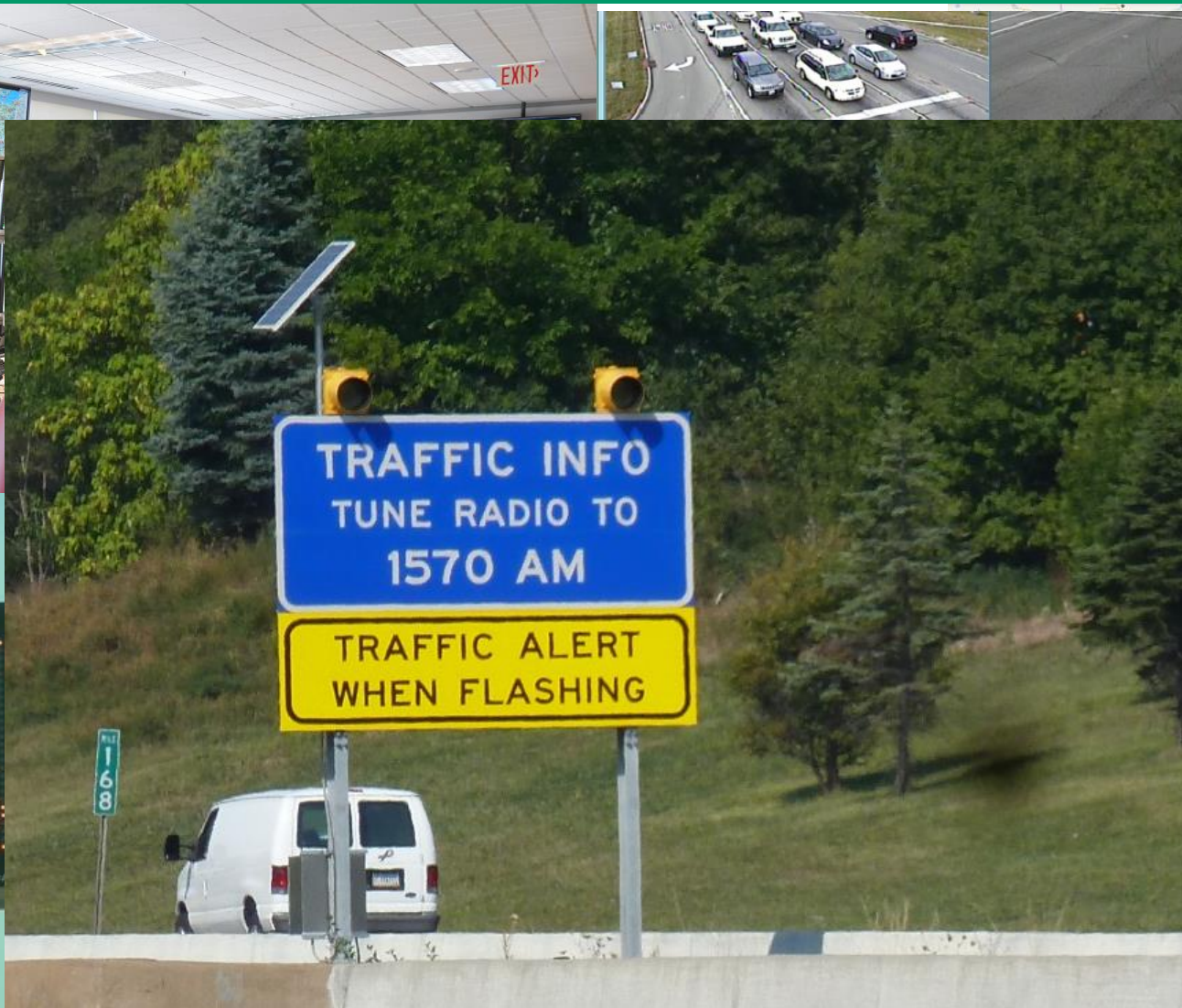

FSP & TRIP



THE OHIO TRIP



Towing & Recovery Incentive Payment Program

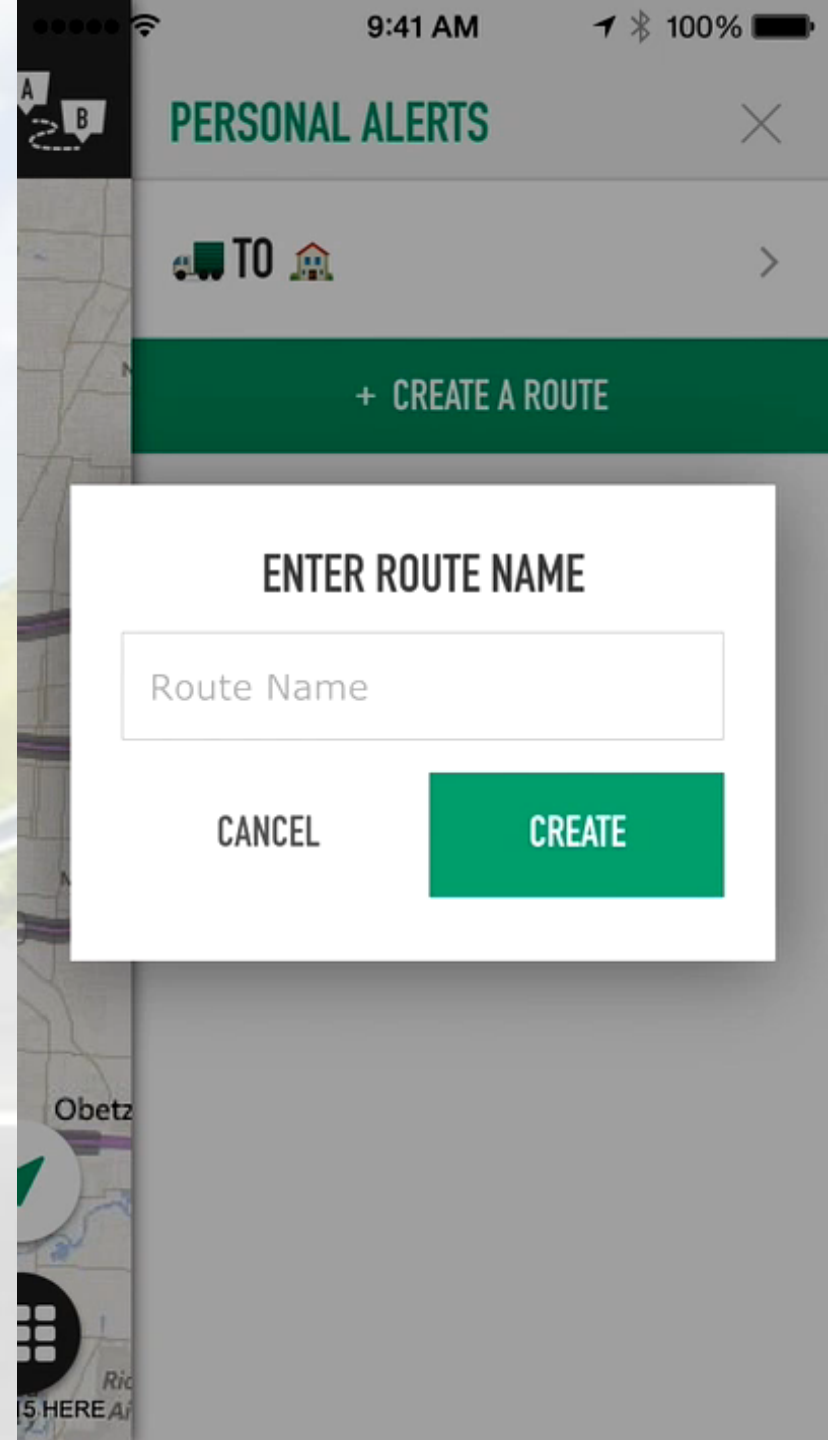
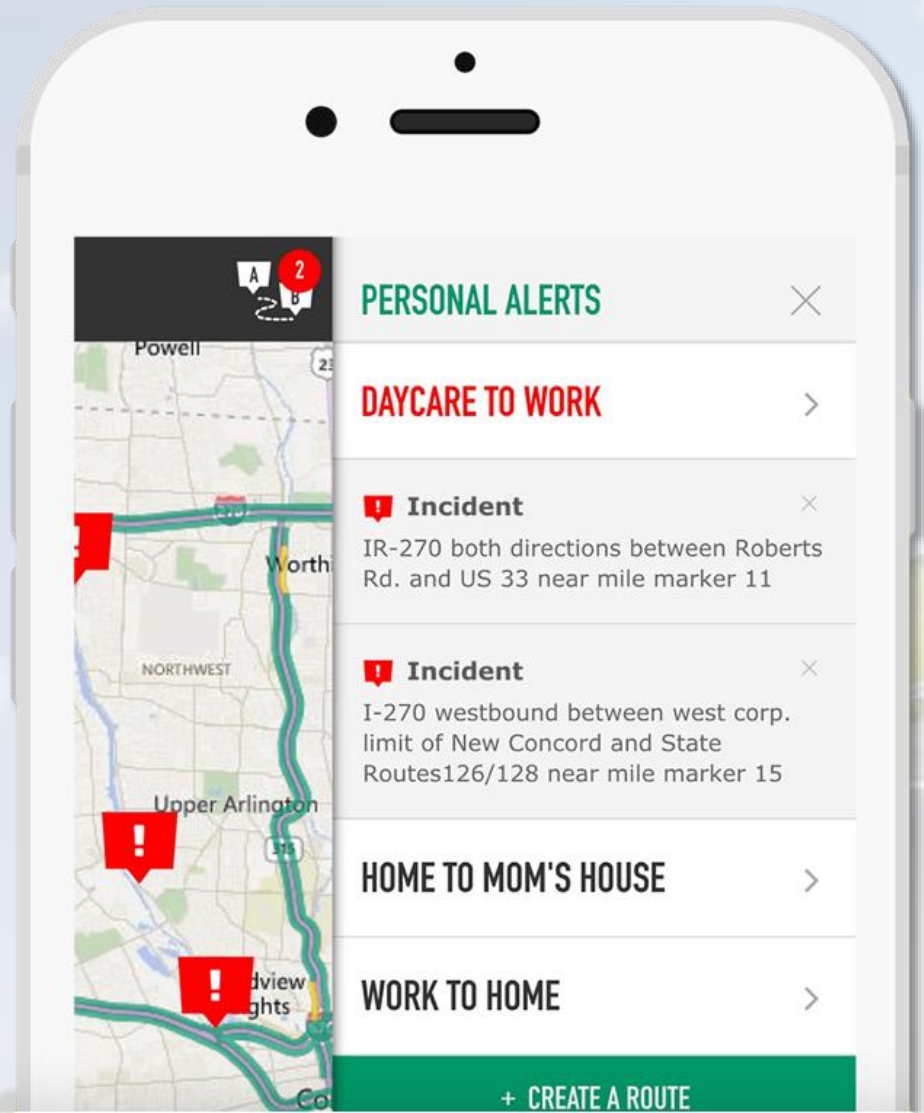

2016 TMC STATS

15,745
Total Incidents

56,357
Emails Handled

5309
Radio Dispatches

TRIPs Managed

149

\$317k
Incentive Payments



2016 FSP STATS

55,241
Total Assists

Top 10 Stop Categories

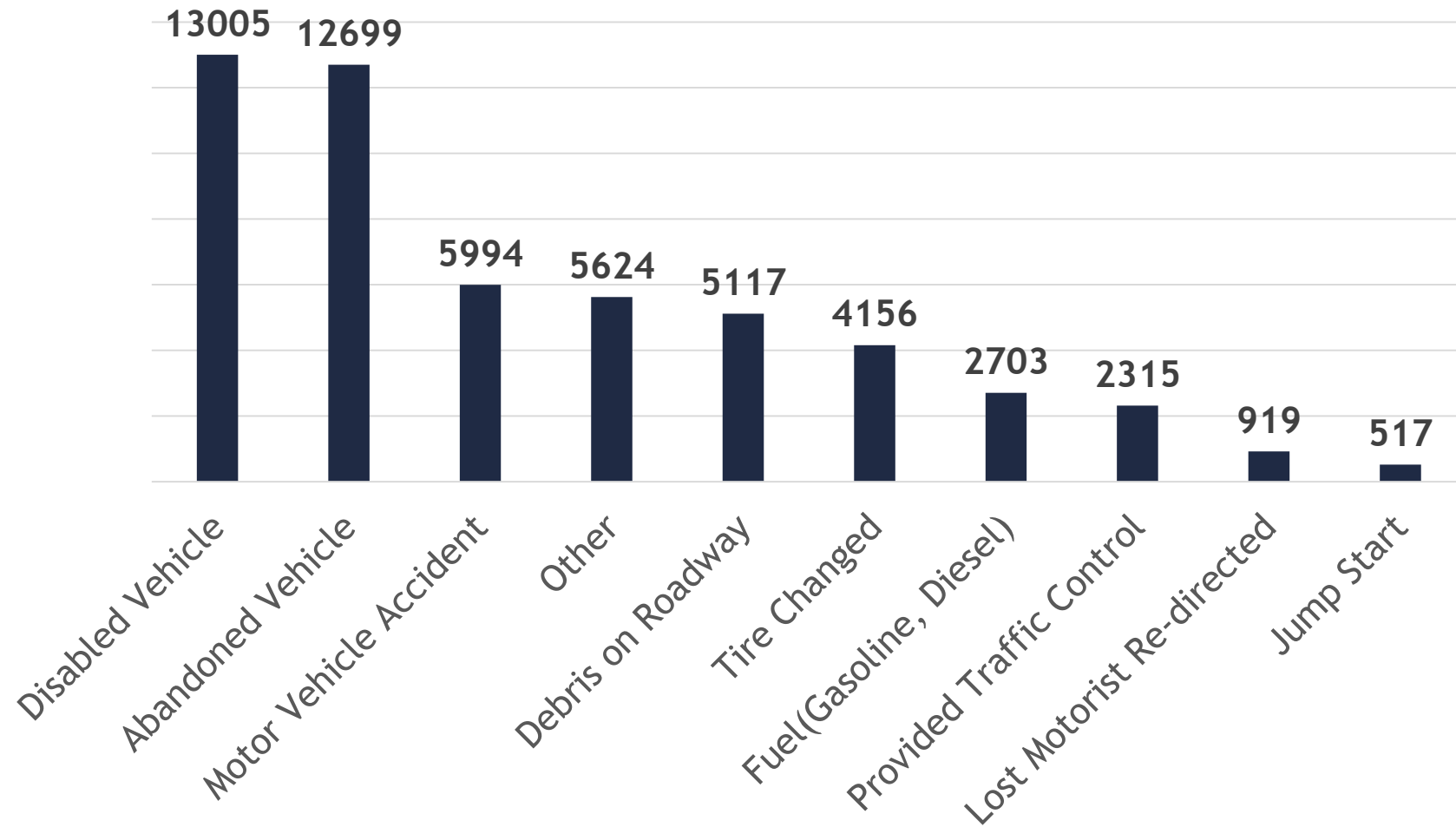

OHGO STATS

88,000
App Users

OHGO

10 mil
Page Views

2 mil
Screen Views

23,000
Personal Routes



GPS / AVL ON MAINTENANCE VEHICLES

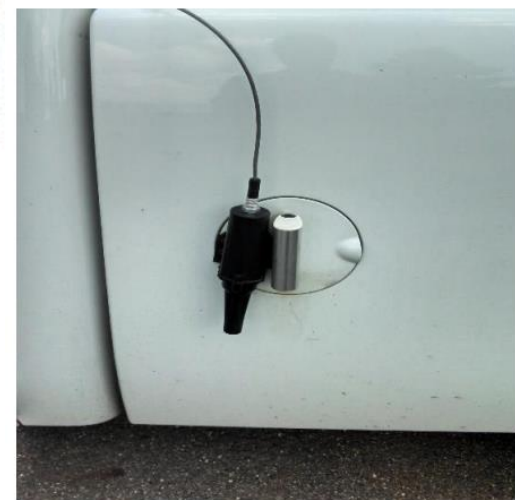

Road Temperature



Wired Plow Up/Down Sensor

Report Start	3/30/2014 12:27:34 AM	Truck	T4 915	Mileage Start	41672.13	Legacy PPLM	305.47
Report End	3/30/2014 8:42:55 AM	Driver	.	Mileage End	41805.45	Actual PPLM	347.14
		Fuel	0.00	Mileage Total	133.31	Salt Mileage Total	117.31

Road Condition and Operation Report

Time On	Time Off	Route	From	To	Condition	Treatment	Salt	Calcium	Brine	Abrasives	Mileage	PPLM
3/30/2014 12:34:20 AM	3/30/2014 12:39:47 AM	SR-153	City Num: 4.3	City Num: 5.22	0 = Undefined	5 = Patrol Only	0.00	0.00	0.00	0.00	2.27	0.00
3/30/2014 12:39:47 AM	3/30/2014 12:58:48 AM	SR-153	City Num: 5.22	City Num: 14.51	0 = Undefined	2 = Apply Only	1.00	0.00	0.00	0.00	4.39	308.29
3/30/2014 12:58:48 AM	3/30/2014 1:13:07 AM	SR-183	City Num: 12.58	City Num: 5.63	0 = Undefined	2 = Apply Only	0.97	0.00	0.00	0.00	6.13	381.37
3/30/2014 1:13:07 AM	3/30/2014 1:13:30 AM	US-30	City Num: 32.97	City Num: 32.97	0 = Undefined	5 = Patrol Only	0.00	0.00	0.00	0.00	0.00	0.00
3/30/2014 1:13:30 AM	3/30/2014 1:18:57 AM	SR-183	City Num: 5.45	City Num: 5.45	0 = Undefined	5 = Patrol Only	0.00	0.00	0.00	0.00	0.00	0.00
3/30/2014 1:18:57 AM	3/30/2014 1:45:18 AM	SR-183	City Num: 5.61	City Num: 17.47	0 = Undefined	2 = Apply Only	1.86	0.00	0.00	0.00	14.29	343.44
3/30/2014 1:45:18 AM	3/30/2014 2:16:12 AM	US-62	City Num: 38.78	City Num: 38.84	0 = Undefined	5 = Patrol Only	0.00	0.00	0.00	0.00	6.65	0.00
3/30/2014 2:16:12 AM	3/30/2014 2:26:29 AM	SR-183	City Num: 17.16	City Num: 12.75	0 = Undefined	2 = Apply Only	0.69	0.00	0.00	0.00	4.78	420.18
3/30/2014 2:26:29 AM	3/30/2014 2:41:23 AM	SR-153	City Num: 14.45	City Num: 7.62	0 = Undefined	2 = Apply Only	0.73	0.00	0.00	0.00	6.04	411.58
3/30/2014 2:41:23 AM	3/30/2014 2:59:38 AM	SR-153	City Num: 7.45	City Num: 14.63	0 = Undefined	2 = Apply Only	1.31	0.00	0.00	0.00	11.53	402.62
3/30/2014 2:59:38 AM	3/30/2014 3:16:22 AM	SR-183	City Num: 12.57	City Num: 6.03	0 = Undefined	2 = Apply Only	1.20	0.00	0.00	0.00	3.32	449.25
3/30/2014 3:16:22 AM	3/30/2014 3:41:16 AM	SR-183	City Num: 6.28	City Num: 17.47	0 = Undefined	2 = Apply Only	2.15	0.00	0.00	0.00	0.00	437.51
3/30/2014 3:41:16 AM	3/30/2014 3:59:18 AM	US-62	City Num: 39.52	City Num: 0.44	0 = Undefined	2 = Apply Only	0.05	0.00	0.00	0.00	0.00	227.27
3/30/2014 3:59:18 AM	3/30/2014 5:05:18 AM	US-62	City Num:	City Num:	0 = Undefined	2 = Apply Only	0.83	0.00	0.00	0.00	0.00	144.07

T11 847 [Garage: TUS - Single Axle Dump]

Truck is Stationary on IR-77 applying Salt at 0.00 PPLM with Spinner set at 0

[Take Picture](#)

10/7/2016 9:02:54 AM

10/7/2016 8:57:43 AM

10/7/2016 8:52:32 AM

Communication	Lat	Long	Heading	Road	MPH
	39.425728	-81.417973	N	SR-26	0.0 MPH

merica Device

10/07/2016 09:06 AM

39.425728

-81.417973

N

SR-26

0.0 MPH

WEATHER FORECASTING / RWIS

- ④ Reviewing weather updates / communicating about events
- ④ Review District RWIS sites for maintenance needs
- ④ Monitor real-time conditions during snow and ice events
- ④ Work with NWS and State RWIS Coordinator

WHERE ARE WE GOING?

WHERE WE ARE GOING: Transportation Speed Management

Devices

Data

Decisions

TSMO PLAN

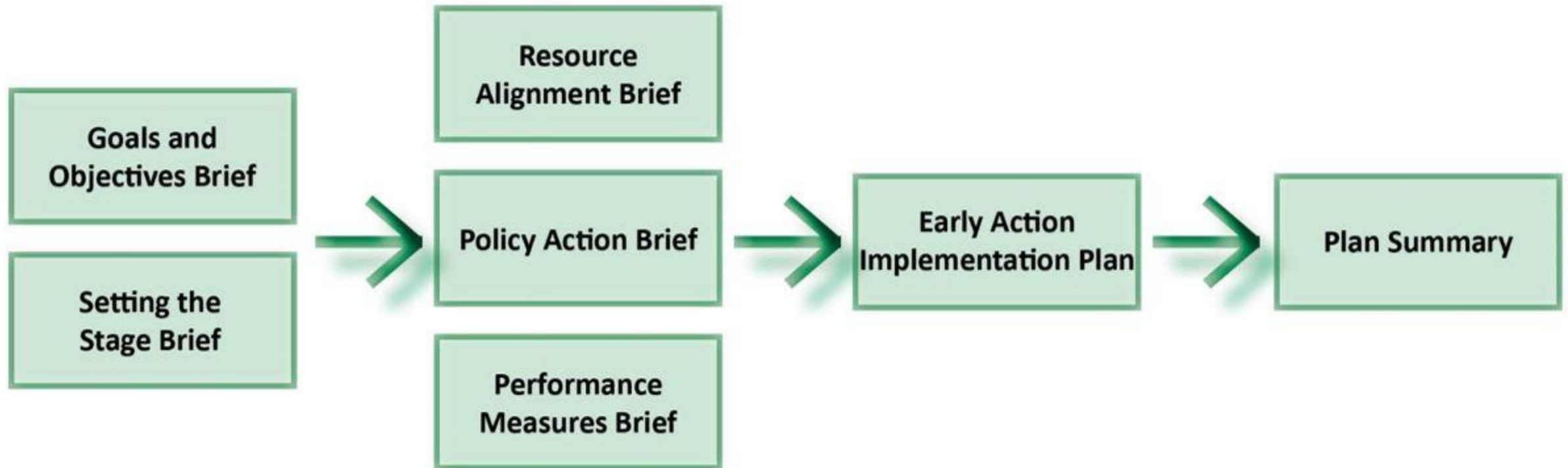

TSMO PLAN: KEY FINDINGS

- ④ Need for the right people in the right places
- ④ Current funding allocations are not sufficient, formalized, or sustainable
- ④ Expand TSMO functions in the Districts
 - ④ TSMO Coordinator

TSMO PLAN: PROGRAM GUIDANCE

- ④ Establish a leadership body (e.g.: Council)
 - ④ Develop charter and provide guidance
- ④ Formal review and update of TSMO Plan every 4 years
- ④ Integration with long-range strategic transportation plan (Access Ohio 2045)
- ④ Conduct annual self assessments (e.g.: CMM)

TSMO PLAN: COUNCIL

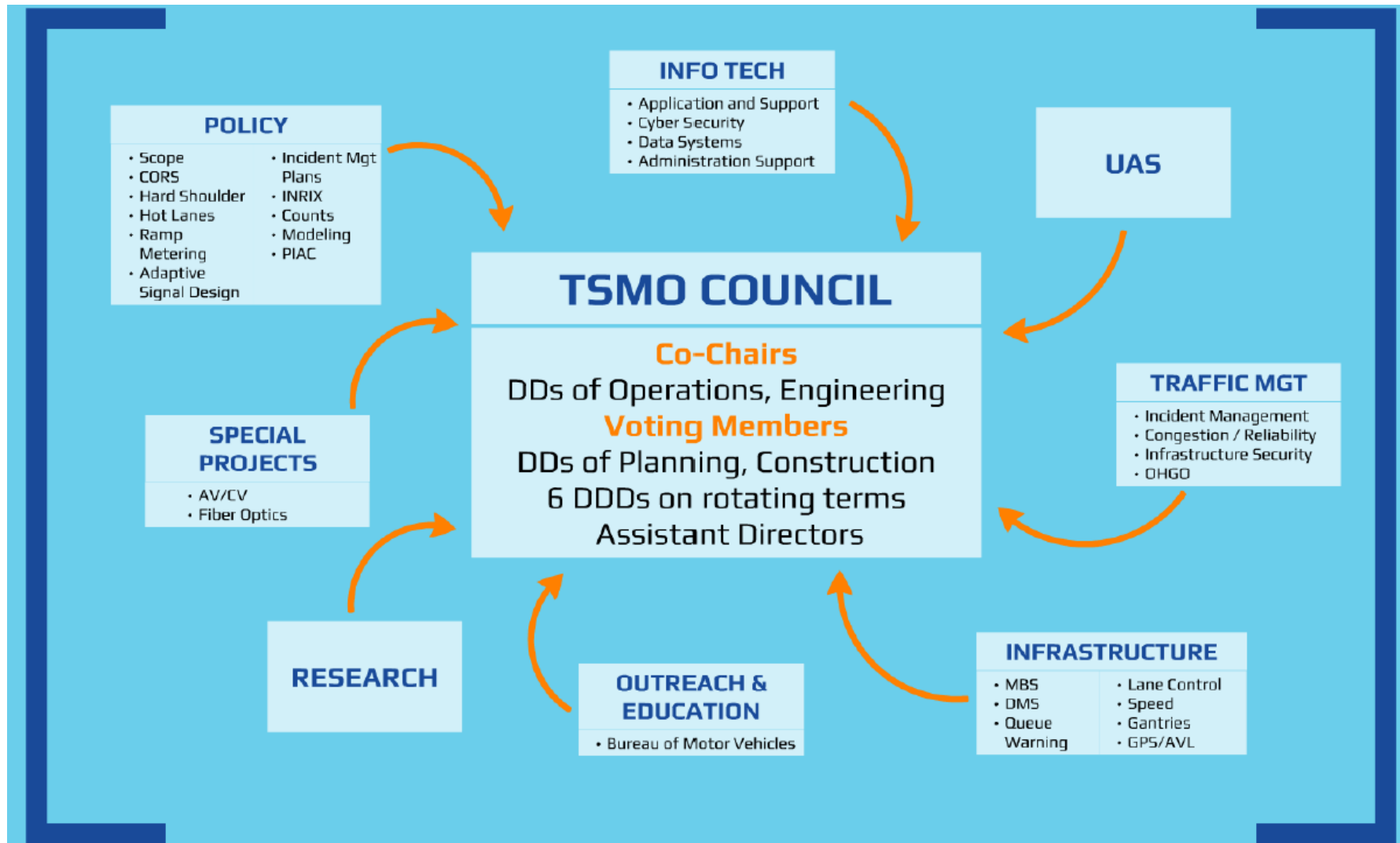

QUESTIONS

